

THE DUNWORKIN CLUB OF MONTCLAIR

CHRISTMAS & ANNUAL MEETING

AT

THE MONTCLAIR GOLF CLUB

FRIDAY, DECEMBER 14, 2001

11:30 SOCIAL HOUR

12:30 LUNCHEON

PLEASE NOTE: MEMBERS, MALE GUESTS AND, FOR THE FIRST TIME, FEMALE GUESTS ARE WELCOME.

Come and hear a delightful musical program by soprano soloist Kathleen Kelly. Kathleen has appeared in numerous Broadway hit productions and has sung at Carnegie Hall and Radio City Music Hall. She has entertained us in the past and is returning by popular demand.

The menu for the luncheon is as follows:

*Seasonal Greens with Lemon Vinaigrette
Filet of Salmon or Honey-Pecan Glazed
Breast of Chicken
Seasonal Vegetables
New York Style Cheesecake with Fresh Strawberries*

*Please make reservations no later than Tuesday, December 11.
Cancellations should be made to Bob Fullern at 744-4805. Cancellations made after
December 11 will be non-refundable.*

To: Bob Fullern Cut out and return
Please reserve _____ places for me at the December 14, 2001
Christmas Luncheon at \$25 per person (drinks not included). Enclosed
is a check payable to the Dunworkin Club for \$_____

NUMBER OF SALMON _____ NUMBER OF CHICKEN _____

NAME _____

President

Royal F. Shepard, Jr.

First Vice-President

Victor A. Nowack

Second Vice-President

J. Robert Brown

Treasurer

Joseph N. Maginnis

Secretary

Cooper M. Byrne

53 Fairview Pl.

Upper Montclair, NJ 07043

(973) 744-3118

Historian

Robert J. Chamberlin

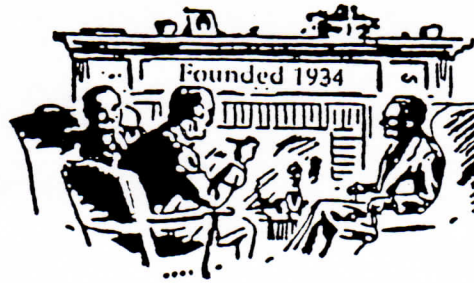

Executive Committee 2001

THE OFFICERS, PLUS THE FOLLOWING :

R. Norton Babson

Retiring President

James A. Cleary

Past President

Hans Guenther

Program Comm. Ch.

Alfred R. McWilliams

Membership Comm. Ch.

Charles W. Riley

Past President

Bartholomew A. Ruggieri

Welfare Comm. Ch.

Murray S. Stearns

Past President

The Dunworkin Club of Montclair, New Jersey

DUNWORKIN CLUB JULY LUNCHEON

at the

GLEN RIDGE COUNTRY CLUB

Friday July 13, 2001

(Members and Male Guests only)

\$25 per person; 11:30 Social Time; 12:30 Luncheon

Join us for a delicious, sit-down lunch at the Glen Ridge Country Club which will consist of:

Fruit Cup

House Salad

Roast Sirloin of Beef or Breast of Capon

Vegetables

Chocolate Parfait

Please make cancellations no later than Monday, July 9 to Bob Brown at 746-2839 or your check will be non-refundable. Make checks payable to "Dunworkin Club".

DUNWORKIN CLUB ROSTER

AS OF 3/21/00
4/28/00

SEPT. 28
2001

___ Adair, Tom
✓ Babson, Norton
___ Bailey, Fred
✓ Balfe, Harry
✓ Brewer, Chan
___ Brightman, Bob
✓ Brown, J. Robert
✓ Brown, George
___ Buckalew, Buck
___ Byrne, Cooper

✓ Carpenter, Stew
___ Carretta, Pat
___ Carter, Larry
✓ Chance, Jack
___ Chapin, Bud
___ Chapman, Bob
✓ Chamberlin, Bob
___ Clark, George
✓ Clarke, Phil
___ Clarke, Steve
✓ Cleary, Jim
✓ Colagiuri, Pat
✓ Colagiuri, Vinnie
___ Colvin, Em

___ Davis, Bob
✓ Davis, John
___ Dixon, Bill
___ Draper, Dan

___ Eager, George
✓ Ellis, Dick

___ Faulkner, Ross
___ Fawcett, Ned
___ Ferguson, Dick
___ Fullem, Bob
___ Geyer, Bill
✓ Gilbreth, Dan
✓ Gilbreth, Jack
___ Gould, George
✓ Greene, Dr. Robert
✓ Guenther, Hans

NOT MEMBER
SPEAKER

___ Hague, Bob
___ Hargis, Jim
✓ Harvey, Dick
___ Healy, Dick
___ Heun, Ray
✓ Hinds, Roger
___ Hollerith, Dick
___ Hooke, John
___ Hoyer, Horst

✓ Jaszkowski, Thad
✓ Jenkins, George
___ Johnston, Dory

___ Kasline, Casey
✓ Kays, Shep
___ Kennard, Bill
___ Kidd, Duncan
___ Kimberland, Ken
___ Keppel, Vol

✓ Lack, Wally
___ Langsdorf, John
___ LaVigne, John
✓ Lender, Ed
✓ Littlefield, Walt
___ Lobsitz, Mike
___ Lopez, John
- LUDDECKE, BILL
___ MacNaughten, Mac
___ MacPhedran, Harry
✓ Maginnis, Joseph
___ Mannheim, Al
___ Martin, Barney
___ McDonough, Rod
✓ McWilliams, Al
✓ Metz, Charles
✓ Montan, Jon
___ Montgomery, Bob
MOCKRIDGE OSCAR
___ Nelson, Paul
___ Ness, Graham
✓ NOVAK - PRESIDENT
NO LUNCH
___ Phillips, John

___ Riley, Wes
✓ Ruggieri, Bart
✓ Runge, Bob

___ Sanders, James G.
___ Schlobohm, Art
___ Schumaker, George
___ Schweppe, Jim
___ Shand, Jim
___ Sheft, Thaddeus
✓ Shepard, Roy
___ Smith, Dewey
___ Smith, Jim
___ Sopkia, Steve
✓ Stearns, Murray
___ Stumpf, Harry
✓ Sutton, Terry

___ Tom, Arthur
✓ Treene, Bill

✓ Van Court, Phil
___ Varkala, Joe

✓ Waters, Jim
✓ Wessling, John
___ Wolkoff, Hal
✓ Wood, Charlie
✓ WOOD, FRANK
✓ SCHWEDER
✓ MARANO

GUEST
✓ AL TEAZE

NEW MEMBER
JERIC DENNIS
Jack Chance

LIFE MEMBERS

- ___ Frederick A. Allis
- ___ Robert A. Army
- ___ Adrian Beill
- ___ John J. Blumers
- ___ Robert C. Dallery
- ___ Bertel W. Leonardson
- ___ Dudley Miller
- ___ Charles E. Opdyke
- ✓ Clarence P. Schneider
- ___ Henry N. Steuber
- ___ Daniel D. Tompkins
- ___ Willard R. Van Lieu
- ___ James C. Vosburgh
- ___ Henry R. Wilsey

INACTIVE MEMBERS

- ___ Paul J. Christner
- ___ E.T. Coronato
- ___ Leonard J. D. Giovanni
- ___ Patrick Innarella
- ___ James F. Johnson
- ___ Edward Ladendorf
- ___ John N. Lenker
- ___ Ross Martindale, Sr.
- ___ John W. P. Maxon *DEAD*
- ___ Victor A. Nowack *ACTIVE*
- ___ William N. Packard, Jr.
- ___ Garret G. Roosma
- ___ John H. Schmid
- ___ Harry W. Snady
- ___ Herbert Schaeffer
- ___ H. Warren Timm
- ___ Donald G. Yentzer

Date _____

TOTAL

Number of:

<u>42</u>	Members @ \$6.00	=	\$ <u>252</u>
<u>1</u>	Members No Lunch	=	\$ <u>-</u>
<u>1</u>	Inductees	=	\$ <u>-</u>
<u>44</u>	TOTAL ATTENDANCE		
<u>1</u>	Guests @ \$6.00	=	\$ <u>6</u>
<u>46</u> <i>SPECIAL</i>			
	TOTAL COLLECTION	=	\$ <u>258</u>

120
50
60
23
253

17
12
13
1
43

42
6
252

MISSING
95