

*Sumptuous Viands*                      *Comestibles Galore*  
**CHRISTMAS & ANNUAL MEETING**

at  
**The Montclair Golf Club**

**Friday, December 10, 1999**  
**(Members and Male Guests Only)**

11:30 Social Hour

12:30 Luncheon

Our Christmas Songfest will be directed by Jim Waters

---

*Send in the Reservation Slip at bottom of this Flyer, Now!*

---

**Warm Food for a Cold Day!**

**Cream of Mushroom Soup**  
**Bow-Tie Pasta with Sliced Chicken Breast**  
**Grilled Veggies**  
**Sun Dried Tomato Salad**  
**Dessert: Raspberry Sorbet**  
**Coffee / Tea**

---

As the Dunworkin Club **must guarantee** to the MGC the number of luncheons we order, payment to the Club is required for each reservation not honored. **Make cancellations no later than Monday, 6 December, to J. Robert Brown, at 746-2839, or, your check will be non-refundable!** (Please make checks payable to Dunworkin Club)

**Note :** Random seating. If you wish to sit with friends, come early and stake your claim.

---

[To : J Robert Brown : ( *Cut out and return in enclosed envelope* )

| Please reserve \_\_\_\_ places for December 10, 1999  
| at \$ 20 per person (Drinks not included )

| Enclosed is check for \$ \_\_\_\_\_ .

| Name \_\_\_\_\_ .

| Tel. # \_\_\_\_\_ .

*President*  
Murray S. Stearns

*First Vice-President*  
R. Norton Babson

*Second Vice-President*  
Richard P. Healy

*Treasurer*  
Thaddeus Jaskowski

*Secretary*  
Laurus E. Sutton, III  
69 Bennett Avenue  
Cedar Grove, NJ 07009  
(973) 239-3996

*Historian*  
Royal F. Shepard

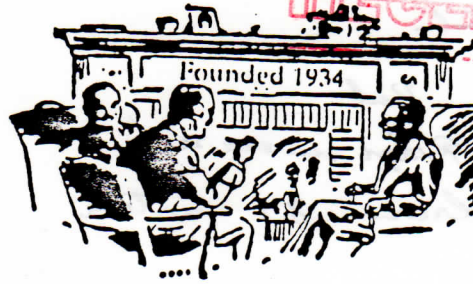

Executive Committee 1999  
THE OFFICERS PLUS THE FOLLOWING :

Chandler R. Brewer  
*Past President*

George B. Brown  
*Past President*

J. Robert Brown  
*Social Conv. Ch.*

James A. Cleary  
*Past President*

Edward C. Fawcett  
*Membership Conv. Ch.*

John J. Langsdorf  
*Program Conv. Ch.*

Jon Montan  
*Welfare Conv. Ch.*

Charles W. Riley  
*Retiring President*

---

## The Dunworkin Club of Montclair, New Jersey

---

Our **22 October meeting** featured **Pam Fosdick**, who, via slides, gave us a fascinating and informative tour of the **Evergreens** - a more than 100 year old Montclair mansion. The juxtaposition of 19th and 20th century fixtures and fittings was most intriguing. We even got to see the attic, and all the gear that is stored there, which is otherwise not available to visitors because of fire laws.

**Judy Balfe** will take us around the world in a good deal less than 80 days. She will present to us, on **12 November** an around the world tour, via video.

And don't forget that our last meeting of this year will be a **Christmas Party**, for members and male guests only, on **10 December**. Flyer later.

---

Some more address changes for your **little black book**

Harry MacPhedran  
Crane's Mill  
459 Passaic Ave. Unit #2510  
West Caldwell NJ 07006

James M. Waters  
926 Bloomfield Ave., Apt 4F  
Glen Ridge NJ 07028

---

### WISDOM WORDS :

**Being in politics is like being a football coach. You have to be smart enough to understand the game, and dumb enough to think it's important !.**

**Eugene McCarthy**

---

If you have already paid your dues for year 2000 please disregard the enclosed notice .

---

**12 November 99 meeting:** Presbyterian Church of Upper Montclair

Executive Committee meets at **9:45 A. M.**

Social time: **10:30 A. M.**

Regular meeting at **11:00 A. M.**

Lunch at Noon

**Terry Sutton, Secretary**

# ATTENTION! - ATTENTION! - ATTENTION! FALL-LADIES-DAY - LUNCHEON

● WHEN--OCTOBER 14

● TIME--11:30--SOCIAL HOUR

● WHERE--GLEN RIDGE COUNTRY CLUB

● LUNCHEON--12:30

## Menu

GOOD FOOD!

Cream of Mushroom Soup  
Garden Tossed Salad  
Choice of  
Baked Smoked Virginia Ham  
or  
Broiled Filet of Sole  
Rissolle Potato  
Vegetable du Jour  
Rolls, Bread & Butter  
Carrot Cake  
Coffee or Tea

Bonnie →

RECEIVED  
SEP 21 1999

GOOD FUN!

## LINDA McCONNERY

VOCAL STYLIST / ACTRESS / VOICE-OVER

### SINGING STYLES

- BROADWAY STYLIST
- INTERNATIONAL VOCALIST
- JAZZ SINGER
- B. STREISAND SOUND-ALIKE



Audiences and critics alike are especially impressed with Linda McConney's diversified style and unusual ability to interpret difficult songs and accents. Her specialized skill to mimic is remarkable, and the magic she creates with her audience can be felt at each performance. With a gift of gab and a talent for musical selection versatility, Linda McConney's club appearances are outstanding entertainment productions that should not be missed.

GOOD GRIEF!

The Dunworkin Club must guarantee the number of luncheons to the GRCC. Payment to the GRCC is required for each reservation not honored. Make reservations and cancellations no later than Monday, October 11th to Bob Brown at 746-2839 or your check will be non-refundable! (Make check payable to the Dunworkin Club).

Note: Seating will be on a random basis. If you wish to sit with friends get them to come early and stake your claim.

→  
\$23 per person

11:30 Social Hour

12:30 Luncheon

*President*  
Murray S. Stearns  
*Exec. Vice-President*  
R. Norton Babson  
*Second Vice-President*  
Richard P. Healy  
*Treasurer*  
Thaddeus Jaskowski  
*Secretary*  
Laurus E. Sutton, III  
69 Bennett Avenue  
Cedar Grove, NJ 07009  
(973) 239-3996  
*Historian*  
Royal P. Shepard

Chandler R. Brewer  
*Past President*  
George B. Brown  
*Past President*  
J. Robert Brown  
*Social Conv. Ch.*  
James A. Cleary  
*Past President*  
Edward C. Fawcett  
*Membership Conv. Ch.*  
John J. Langsdorf  
*Programs Conv. Ch.*  
Jon Montan  
*Welfare Conv. Ch.*  
Charles W. Riley  
*Rotating President*

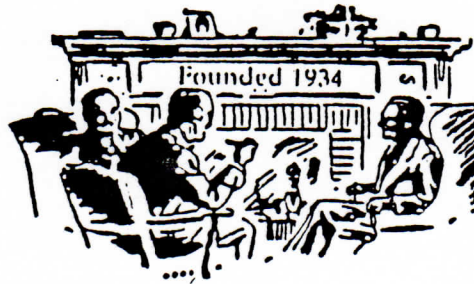

---

*The Dunworkin Club of Montclair, New Jersey*

---

**Dunworkin Club August Luncheon**

at

**The Montclair Golf Club**

**Friday, August 13, 1999**

**(Members and Male Guests Only)**

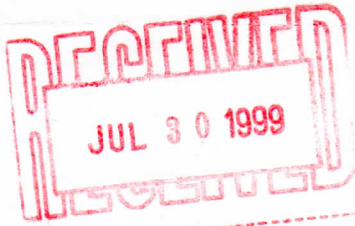

36 Malross Rd.  
746 5179

When a person reaches 100 years of age we consider it quite an achievement. The same thing can be said of a house. At our **August 13** meeting, **Pam Fosdick, Executive Director of the Montclair Historical Society**, will tell us the story of **EVERGREEN**, the house on the corner of N. Fullerton and Claremont Avenues. Built in 1896 and still living with it's original mechanical systems, **EVERGREEN'S** story is a fascinating one.

---

**The Montclair Golf Club** is expected to provide an excellent and most tasteful

**Soup and Sandwich Bar (Cold Buffet)** consisting of :

- Hot and Cold Soup
- Rolls, Breads, Butter
- Assorted Chilled Roast and Smoked Deli Meats
- Sliced Onions - Sliced Tomatoes
- Shrimp Salad - Potato Salad - Tunafish Salad - Pasta Salad
- Sliced Smoked Salmon
- Cold Slaw - Sliced Pickles
- Mayonaise, Mustard, Cranberry Sauce

**Desserts**

Sliced Fresh Fruit - Brownies - Cookies, etc

**Beverages**

Iced Tea, Coffee

---

As the Dunworkin Club must guarantee to the MGC the number of luncheons we order, payment to the Club is required for each reservation not honored. **Make cancellations no later than Monday, 9 August, to J. Robert Brown, at 746-2839, or, your check will be non-refundable!** (Please make checks payable to Dunworkin Club)

*President*  
Murray S. Stearns  
*Exec Vice-President*  
R. Norton Babson  
*Second Vice-President*  
Richard P. Healy  
*Treasurer*  
Thaddeus Jaszowski  
*Secretary*  
Laurus E. Sutton, III  
69 Bennett Avenue  
Cedar Grove, NJ 07009  
(973) 239-3996  
*Historian*  
Royal P. Shepard

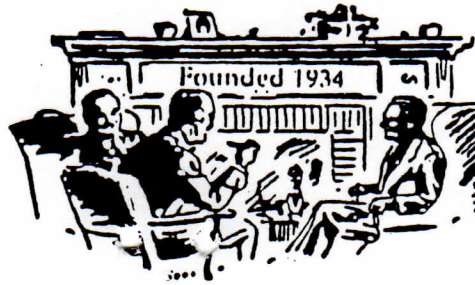

*Executive Committee 1999*  
THE OFFICERS PLUS THE FOLLOWING :

Chandler R. Brewer  
*Past President*  
George B. Brown  
*Past President*  
J. Robert Brown  
*Social Conv. Ch.*  
James A. Cleary  
*Past President*  
Edward C. Fawcett  
*Membership Conv. Ch.*  
John J. Langsdorf  
*Program Conv. Ch.*  
Jon Montan  
*Welfare Conv. Ch.*  
Charles W. Riley  
*Meeting President*

---

## The Dunworkin Club of Montclair, New Jersey

---

### **Dunworkin Club July Luncheon** at the **Glen Ridge Country Club**

(Ridge wood Avenue, Glen Ridge)

**Friday, July 9, 1999**  
(Members and Male Guests Only)

11:30 Sign-in & Social Time

12:30 Luncheon

Join us for a new experience in our Summer Luncheons, in a room with a view.  
The delicious, sit-down lunch at Glen Ridge Country Club will include:

Sliced Melon over Greens, with Fruit Dressing  
Roast Sirloin of Beef OR Chicken Cordon Blue (specify on your reservation)  
Rissolle Potatoes / Beans (cooked)  
Rainbow Sorbet  
Coffee Tea Decaf

---

**Speaker** at this luncheon will be **John P. LeClair**, of **Sandford & Purvis, Inc**, who will engage us in an informal, yet informative discussion of the issues surrounding **Long Term Care**, a subject about which John is very well qualified to speak.

**Primary topics of interest usually include:**

- What does my current health insurance cover ?
- What are the chances that I / we will need Long Term Care services ?
- What will these services cost ?
- What are my alternatives for receiving and financing this care ?
- What about Medicaid ?

---

As the Dunworkin Club **must guarantee** the number of luncheons we order, payment to the Club is required for each reservation not honored. **Please make cancellations** no later than Tuesday 6 July to **Shen Kaye** at 239.2884 or your check will be

*President*  
Charles W. Riley  
*First Vice-President*  
Murray S. Stearns  
*Second Vice-President*  
Vincent S. Colagiuri

*Treasurer*  
R. Norton Babson  
*Secretary*  
Laurus E. Sutton, III  
69 Bennett Avenue  
Cedar Grove, NJ 07009  
(973) 239-3996

*Historian*  
Royal F. Shepard

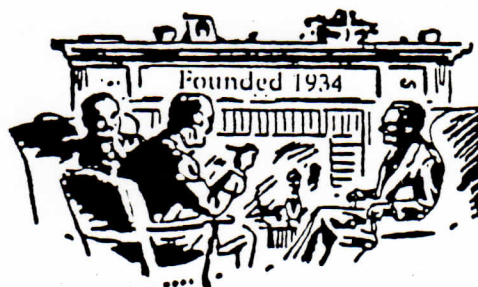

Executive Committee 1997  
THE OFFICERS PLUS THE FOLLOWING :

Chandler R. Brewer  
*Past President*  
George B. Brown  
*Past President*  
J. Robert Brown  
*Membership Comm. Ch.*  
James A. Cleary  
*Retiring President*  
John M. Gilbreth  
*Membership Comm. Co-Ch.*  
Thaddeus Jaszowski  
*Welfare Comm. Ch.*  
Shepard K. Kays  
*Social Comm. Ch.*  
Sidney A. Lewis  
*Past President*  
John J. Langsdorf  
*Program Comm. Ch.*

---

## The Dunworkin Club of Montclair, New Jersey

---

The motto of **The New York Times** - "All The News That's Fit To Print" - will be addressed at the **October 23rd** meeting when **David R. Jones** currently a consultant for the newspaper, discusses how **The Times** determines the content of the news and how it should be displayed. Dave, a long-time Montclair resident who was a key participant in making these decisions, retired in 1997 after 34 years of distinguished service that culminated in his appointment as Assistant Managing Editor.

---

### More address changes:

**Garrett G. Roosma**  
722 Wilcox Road  
Arlington VT 05250  
(802) 375-1374

**C. R. Wood**  
459 Passaic Ave., Apt 176  
West Caldwell NJ 07006-7460

**John H. Schmid, Jr.**  
P. O. Box 235  
Wellfleet MA  
02667-0235

**Richard F. Ellis** is temporarily at the Radisson Hotel (973) 227-9200, Rm 241

---

### WISDOM WORDS

**Necessity is the plea for every infringement of human freedom. It is the argument of tyrants; it is the creed of slaves.**

**William Pitt**

---

**23 October 98 meeting** Presbyterian Church of Upper Montclair

Executive Committee meets at **9:45 A.M.**

Social time: **10:30 A.M.**

Regular meeting at **11:00 A.M.**

Lunch at **Noon**

**Terry Sutton, Secretary**

*President*  
Murray S. Stearns  
*First Vice-President*  
R. Norton Babson  
*Second Vice-President*  
Richard P. Healy  
*Treasurer*  
Thaddeus Jaskowski  
*Secretary*  
Laurus E. Sutton, III  
69 Bennett Avenue  
Cedar Grove, NJ 07009  
(973) 239-3996  
*Historian*  
Royal F. Shepard

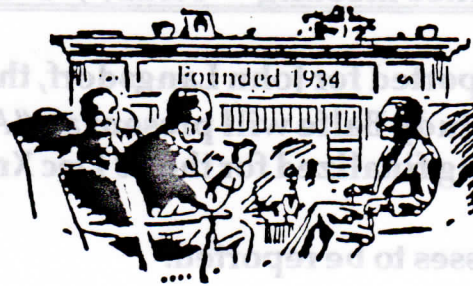

Executive Committee 1999  
THE OFFICERS PLUS THE FOLLOWING :

Chandler R. Brewer  
*Past President*  
George B. Brown  
*Past President*  
J. Robert Brown  
*Social Comm. Ch.*  
James A. Cleary  
*Past President*  
Edward C. Fawcett  
*Membership Comm. Ch.*  
John J. Langsdorf  
*Program Comm. Ch.*  
Jon Montan  
*Welfare Comm. Ch.*  
Charles W. Riley  
*Retiring President*

---

## The Dunworkin Club of Montclair, New Jersey

---

### Minutes of Executive Committee meeting - Friday , 8 Oct 1999

President Murray Stearns convened the meeting at 9:45 A. M.

All present except: John Langsdorf. Al McWilliams was present as his substitute.

Secretary - Minutes of the 24 Sept 1999 meeting were read and accepted , except that (1) Secty Sutton noted that he would take Exec Comm notes 8 Oct and 22 Oct, and (2) he requested that arrangements for production of the Meeting Notices for 8 and 22 Oct proceed as previously arranged.

The Secretary offered great thanks those who were and had been filling in for him.

Treasurer - Thad Jaskowski presented a Treasurer's Report for the period April 1,1999 to September 30,1999.

It was agreed that we would send a \$ 25 remembrance, for Geo Nye, to the United Way of West Essex even though his membership had inadvertently lapsed this year, probably due to illness. He had been a faithful member for many years. Similar checks will be sent to St Cassians, in memory of Herm Leitzow; to the Montclair Volunteer Ambulance Unit, in memory of A M Phillips; to the Presbyterian Church of U M, in memory of Mal Tate; and to Union Congregational Church, in memory of Lew Bondon.

Historian - 106 active, 13 inactive; 119 SubTotal  
14 life; 133 Total .

Social - Bob Brown reported that 58 have signed up so far for Ladies Day at GRCC. Pres. Murray will push the event at this meeting. Attendance at special events would undoubtedly be larger if we were up to full membership.

**Minutes of Executive Committee meeting - Friday, 8 Oct 1999, Pg 2**

**Program** - Al McWilliams, reported for John Langsdorf, that Pam Fosdick will speak on 10/22 re Evergreen. Judy Balfe will present an "Around the World" video on 11/12. Plans are being finalized for the 10 Dec Xmas luncheon.

**Welfare** - No additional illnesses to be reported.

**Membership** - Forms 1 and 2 for Cooper Byrne were presented and approved. A Form 1 was presented for Dick Harvey and approved.

**Old Business** - None

**New Business** - Geo Brown noted need for additional words to be created for Form 2 to emphasize the need for new members to agree to serve the Club, in future, if they join, as Comm members on some specific committee, and/or, as Club Officers. George agreed to help create the paragraph.

**Meeting adjourned at 10:31 A. M.**

**Respectfully submitted: L. E. Sutton, III, Secretary**



**Minutes of Executive Committee meeting - Friday, 13 Nov 1998, Pg 2**

**Program** - As usual, the 11 Dec. meeting will not have a program, per se. Rather, there will be a carol sing, with a pianist (yet to be signed up) and the new Officers and Committee Chairman will be introduced.

As to future programs, the Nature Conservancy could provide us a speaker for a meeting, without fee - but a \$30 donation would be expected! We do not usually make such arrangements.

**Welfare** - Sid Lewis is in St. Barnabas Hospital.  
Herm Leitzow is now at Van Dyke Manor.

**Membership**- The Membership Comm. is in agreement with the numbers of the Historian and the Treasurer.

**Old Business**- It was agreed that we will try to avoid commercial sales (such as of tapes) in the public areas of the MGC.

**New Business** - None

Meeting adjourned at 10:40 A. M.  
Respectfully submitted L. E. Sutton, III Secretary

DUNWORKIN CLUB  
Montclair, New Jersey

TREASURERS REPORT

PERIOD: April 1,1999 to September 30,1999

	CURRENT PERIOD	YEAR TODAY <sup>TE</sup>
BANK BALANCE-Beginning of Period		
Checking Account	5677.09	\$7,117.60
 <b>MEMBERSHIP FUNCTIONS- RECEIPTS</b>		
Dues - Active	\$70.00	\$245.00
Dues - Inactive	\$0.00	\$10.00
Interest Checking Account	\$19.85	\$32.78
Other Income	<u>\$10.00</u>	<u>\$10.00</u>
TOTAL RECEIPTS	\$99.85	\$297.78
 <b>MEMBERSHIP FUNCTIONS- OUTFLOWS</b>		
Stationary, Printing, Postage		
Who's Who	\$311.45	\$620.88
Regular	\$171.23	\$700.03
Welfare Committee	\$4.01	\$42.01
In Memoriam	\$0.00	\$0.00
Meeting Room Arrangements	\$660.00	\$1,320.00
Miscellaneous	<u>\$318.91</u>	<u>\$415.01</u>
TOTAL OUTFLOWS	\$1,465.60	\$3,097.93
 NET MEMBERSHIP FUNCTIONS	 (\$1,365.75)	 (\$2,800.15)
 <b>LUNCHEON FUNCTIONS</b>		
Regular Luncheons		
Receipts	\$1,968.00	\$3,762.00
Expenses	<u>\$1,860.46</u>	<u>\$3,660.57</u>
Net Regular Luncheons	\$107.54	\$101.43
Special Luncheons		
Receipts	\$2,612.00	\$2,612.00
Expenses	<u>\$2,330.03</u>	<u>\$2,330.03</u>
Net Special Luncheons	\$281.97	\$281.97
 NET LUNCHEONS FUNCTIONS	 \$389.51	 \$383.40
 TOTAL NET INCOME (EXPENSE)	 (\$976.24)	 (\$2,416.75)
 BANK BALANCE - End of Period	 \$4,700.85	 \$4,700.85
Checking Account		

Respectfully submitted

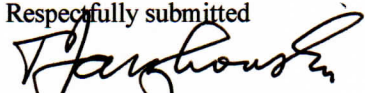

T. Jaszowski, Treasurer

Oct. 7, 1999